

*Equity,
Sustainability,
Productivity,
Empowerment...*



Artist rendering of the proposed, new healthcare instruction facility planned at South Suburban College/South Holland, Illinois

South Suburban College – a passionate commitment
to “human” development in Chicago’s Southland.

South Suburban College

is dedicated to inspiring and equipping students to meet real needs in the community and direct their own lives.



Ammar Allaluki
Echo Tech, Loyola Hospital
2013 Libyan immigrant



Phyllen Chaney
Emergency Room Clerk
Pictured right, UIC COVID-19 tent



Clifton Doss
Radiologic Technologist
UC Chicago Ingalls Memorial



Ozurvigbo Ijeoma Atulegwu
Registered Nurse, Villa at South Holland;
Anesthesiology graduate student

There are four pillars of human development...

Equity: equal access to opportunities irrespective of race, ethnicity or economic status;

Sustainability: which requires continuity in the availability of and access to opportunity;

Productivity: human work being constantly advanced and enriched by building capabilities in people to meet society's needs and,

Empowerment: giving people – especially in socially and economically disadvantaged communities – increased freedom to make choices.

SSC is passionately committed to help end systemic poverty and social injustice in Chicago's Southland, by inspiring and equipping our students to meet real needs in the community and take charge of their own lives.

WE HAVE RISEN TO THIS CHALLENGE WITH OUR PROPOSED
Allied Health & Nursing Center

75% of all Healthcare is provided by professionals other than physicians.

For over 90 years South Suburban College has been preparing caring people to provide exceptional care – offering 12 Certificate and Associate Degree Programs with graduates exceeding the national certification exam pass rates in all programs.

But the need for qualified health care professionals keeps growing and we must expand to meet this demand.

This generation of students, indeed the entire Chicago Southland region, desperately needs your help to share in the economic promise of America.

Your generous investment in our proposed Allied Health & Nursing Center will work doubly hard – contributing to the health of people throughout Chicago's Southland and the health of the local economy – maximizing economic opportunity, fairness and equity throughout the region and empowering students to be artisans of their own lives. *Guaranteed, it's the healthiest investment you can make.*

For more information regarding SSC's Proposed Allied Health & Nursing Center or our professional health care academic programs, log onto **ssc.edu**.



The Healthiest Investment You Can Make.



Coding Specialist



Community Health Worker



Echocardiography

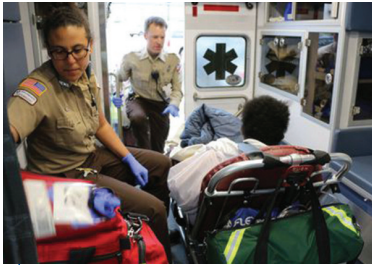

EMS & EMT



Magnetic Resonance Imaging (MRI)



Medical Assistant



Occupational Therapy Assistant



Pharmacy Technician

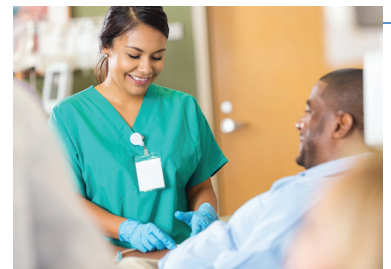

Phlebotomy



Nursing



Radiologic Technology



Speech Language Pathology Assistant



New! Dental Hygiene

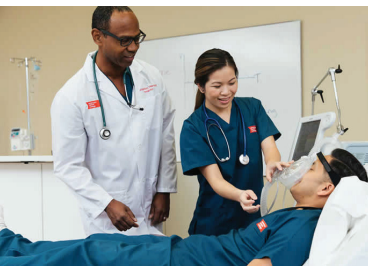

New! Respiratory Technician



New! Physical Therapy Assistant



New! Patient Care Technician



The Healthiest Investment You Can Make.

15800 S. State St. • South Holland, IL 60473 • (708) 225-5846 • ssc.edu/AHNC